

PLAN OF PROPOSED BUILDING AT PLOT  
 NO 3 SMO 5 1/2 IN MUTHAMIZH NAGAR  
 KONNUR VILLAGE, MADRAS CORPORATION  
 DIVISION NO 62 SCALE 1"=80' (1:100)  
 FOR M. N. VISWANATHAN  
 V. RAMALINGAM

REFERENCE

D	DOOR	3'3" x 6'6"	100 x 200
D'	"	2'6" x 6'6"	75 x 200
W	WINDOW	3'0" x 4'6"	91 x 137
W'	"	5'0" x 4'6"	152 x 137
V	VENTILATOR	3'0" x 2'0"	91 x 61

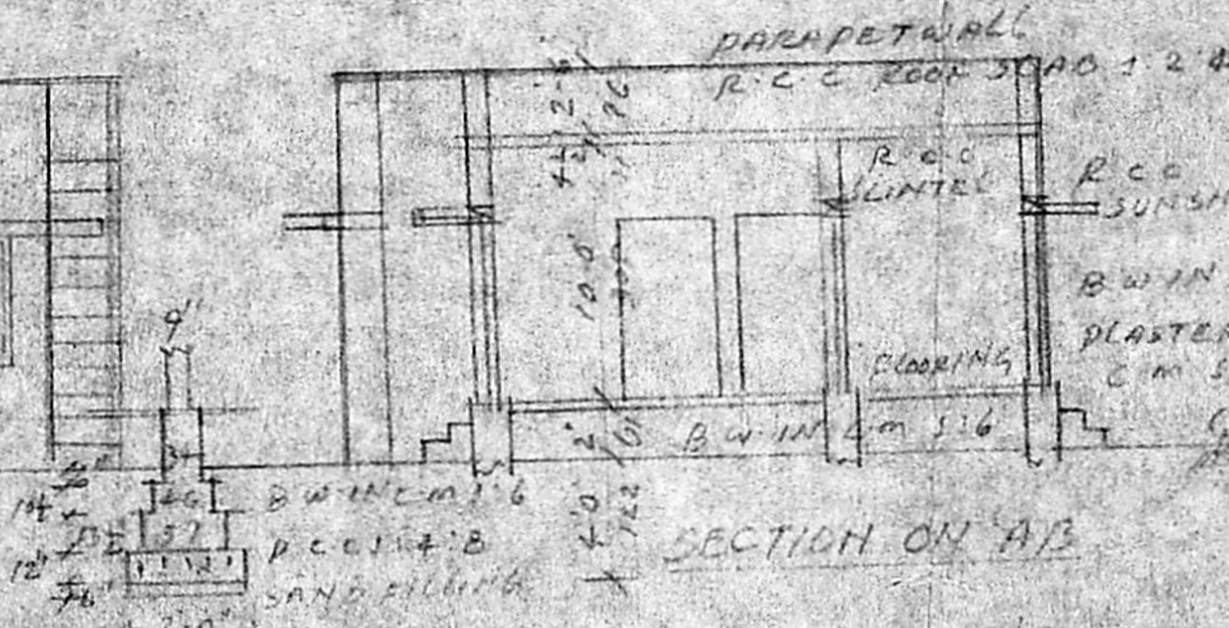
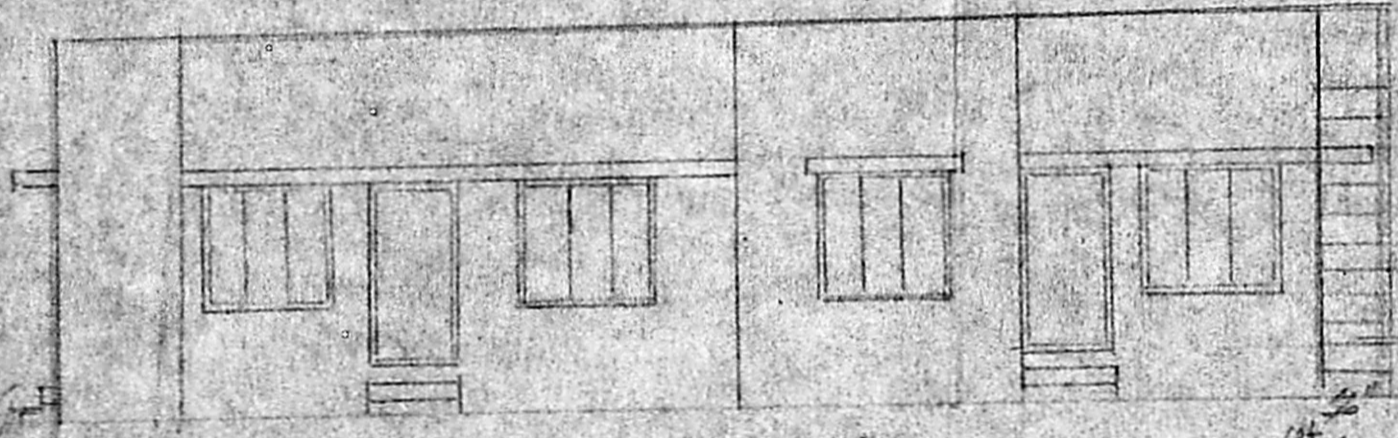
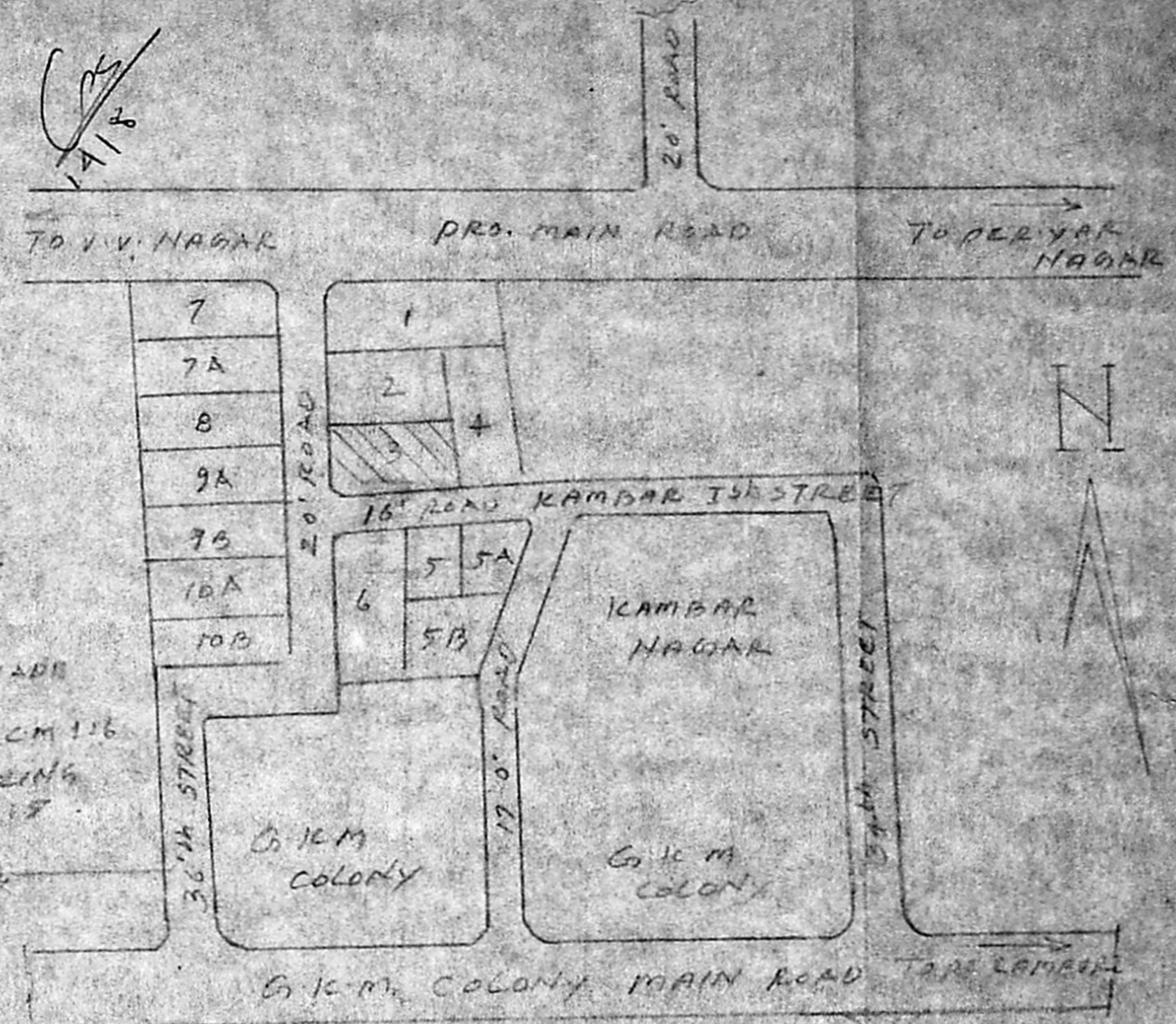

AREA DETAILS  
 PLOT AREA 2217 sq/ 205.9m<sup>2</sup>  
 PLINTH AREA 1134 sq/ 105.3m<sup>2</sup>  
 OPEN SPACE 1083 sq/ 100.6m<sup>2</sup>

Planning Permit No. A/1561/92  
**APPROVED**  
 SUBJECT TO THE CONDITIONS IN  
 THIS OFFICE LETTER.  
 No. 15-731/92 dated 10/92

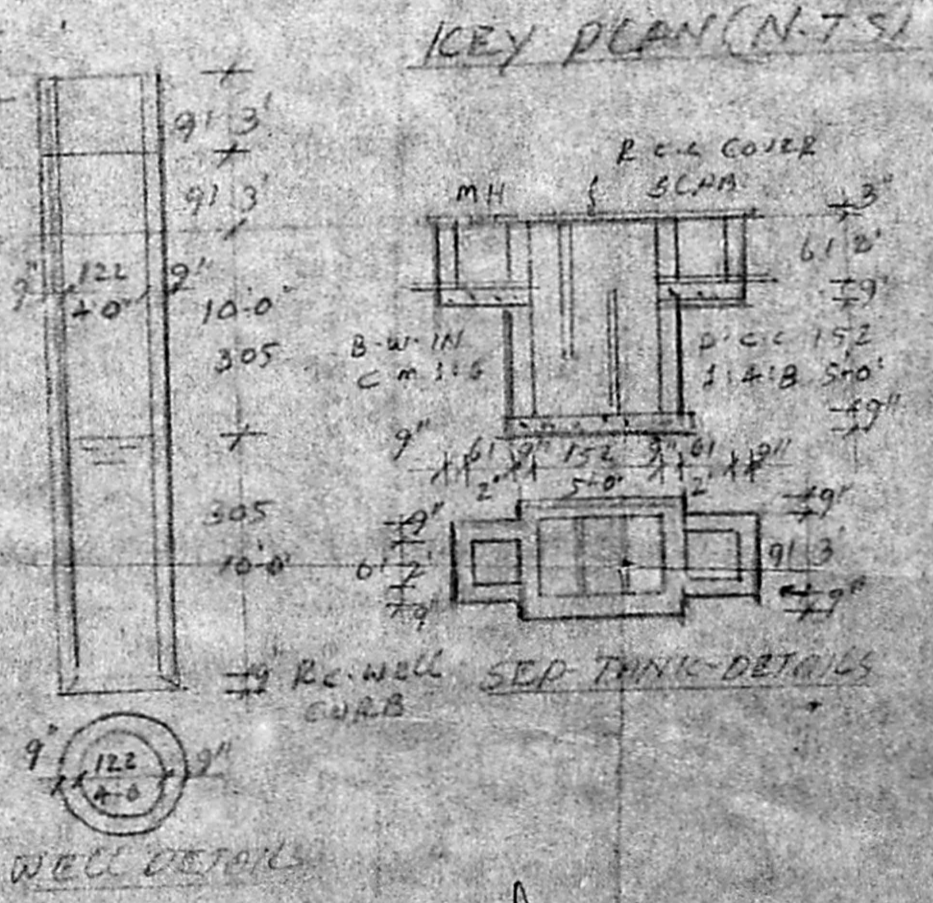
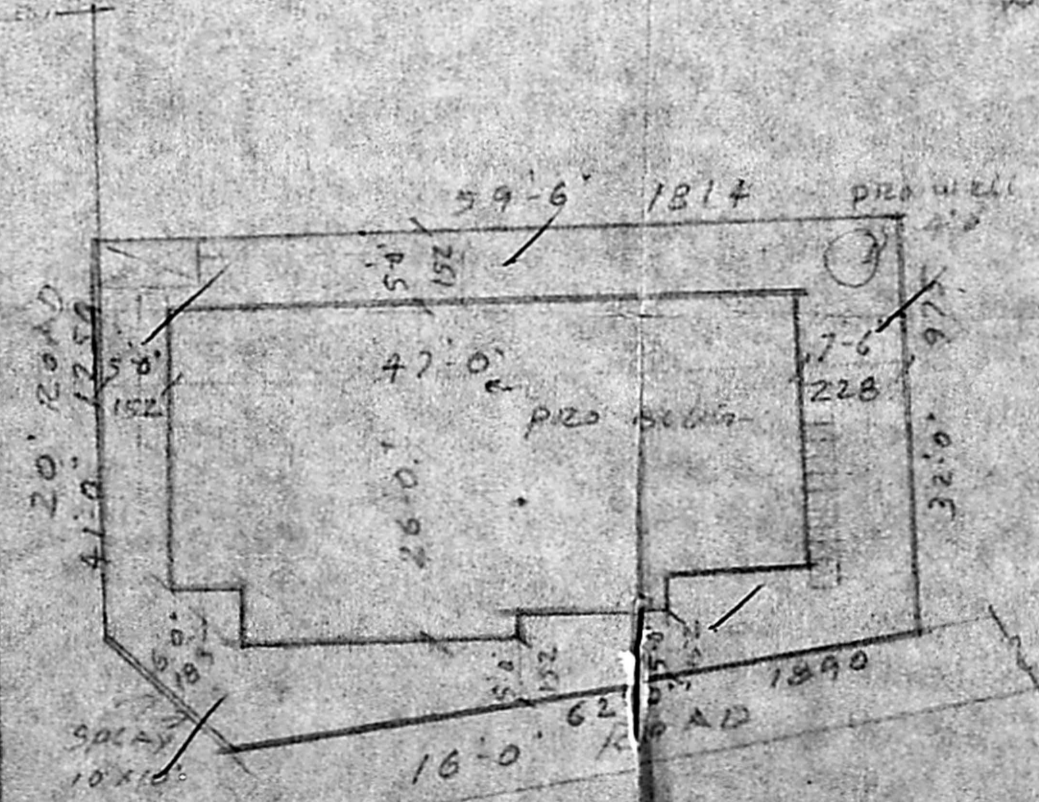
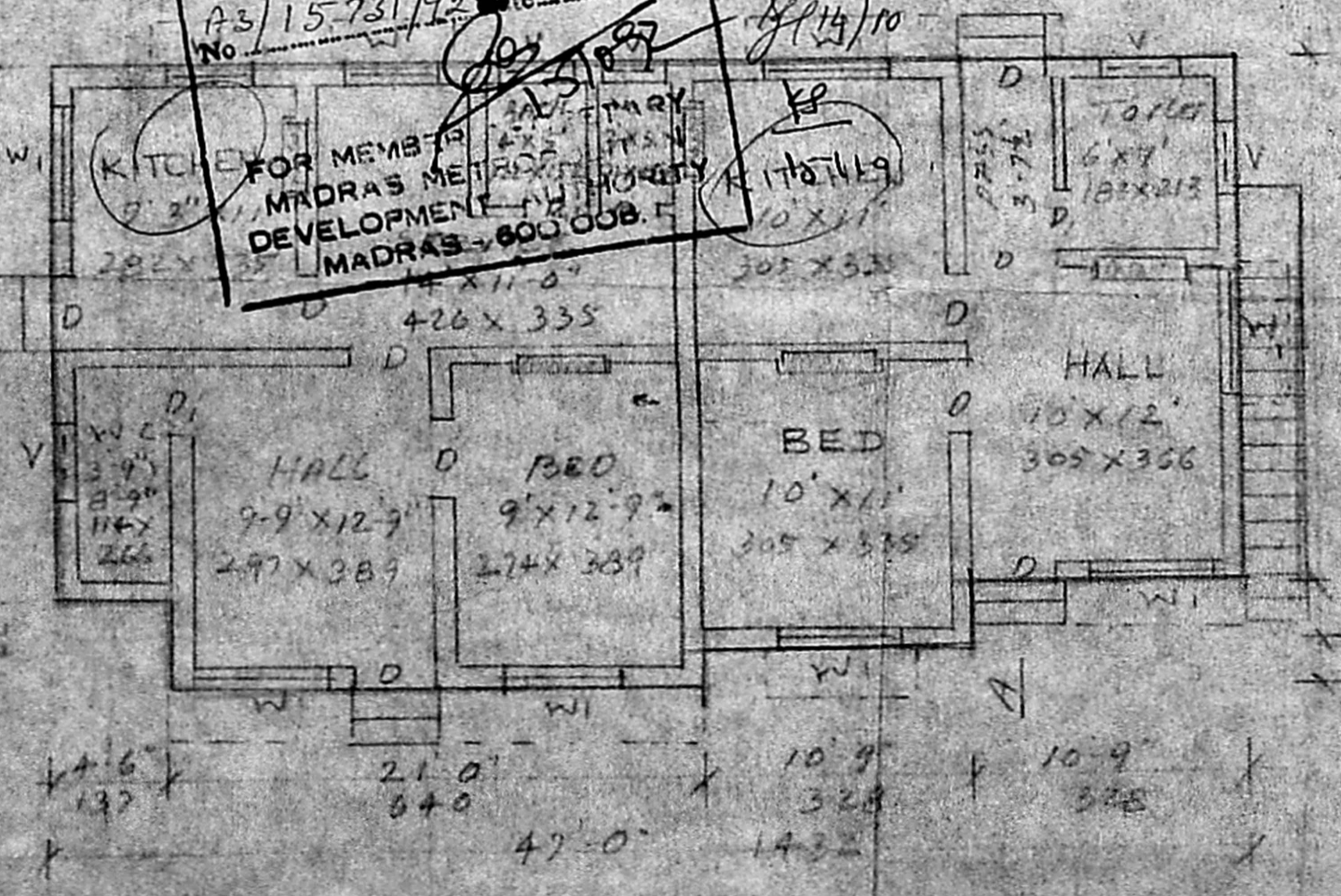

*V. Ramalingam*  
 A. ARUNACHALAM, D.C.E.  
 CORPORATION LICENSED SURVEYOR  
 ALANDUR, AMBATTUR 10<sup>th</sup> SHIP U.S. NO. 9,  
 2, KALAINGAR KARUN, NIDHI ROAD  
 SALIGRAMAM, MADRAS-3

PLAN

SITE PLAN SCALE 1"=16'-0" (1:200)